Groundwater Level Monitoring Programme

MPUMALANGA

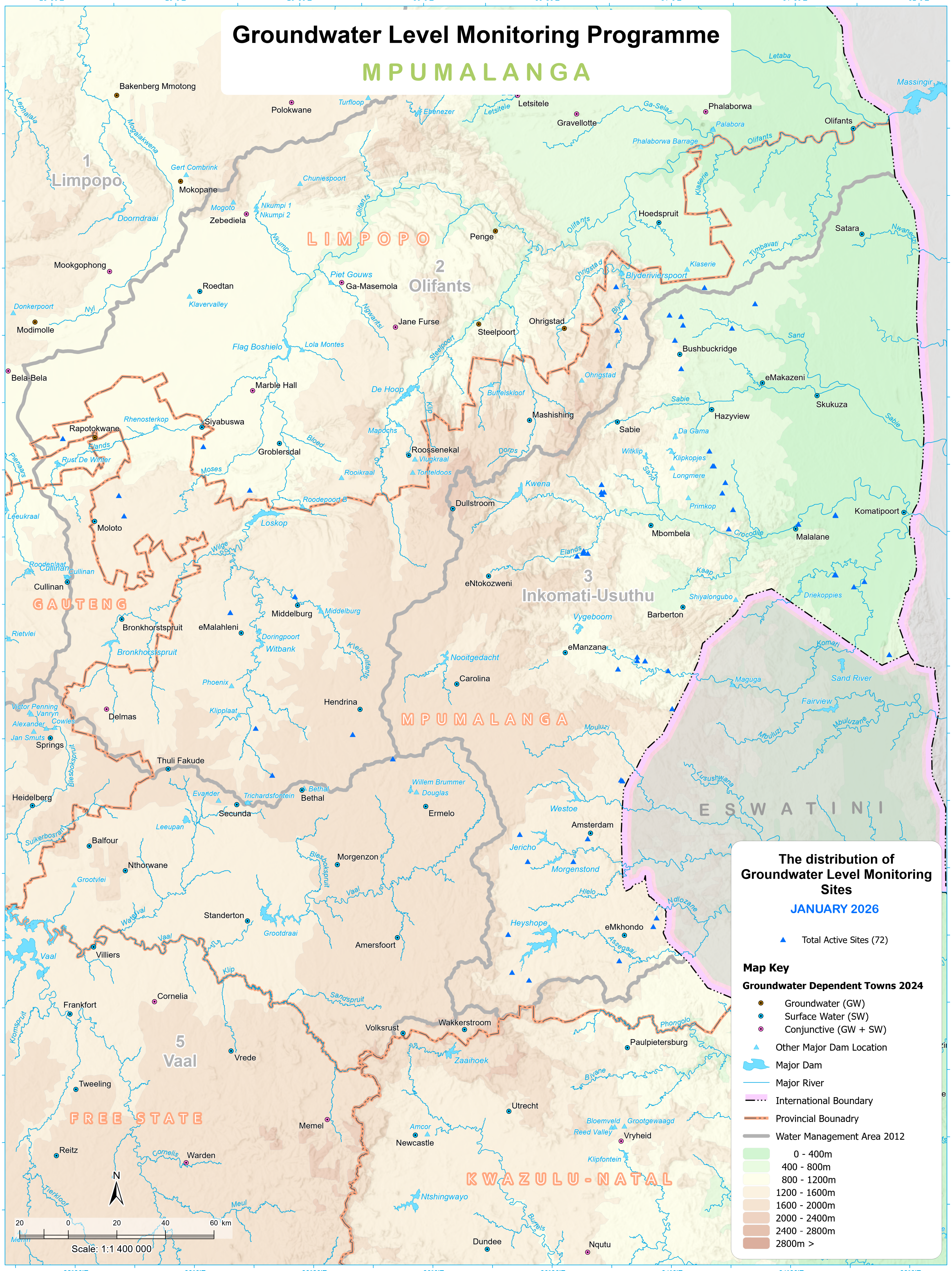

Data sources:
Towns, Rivers, Dams, Elevation and International Boundaries - Department of Agriculture, Land Reform and Rural Development (DALRRD),
Chief Directorate: National Geospatial Information (NGI);
National Groundwater Archive (NGA) & Water Management Areas - Department of Water & Sanitation, Directorate: National Hydrological Services;
Water Management System (WMS) - Department of Water & Sanitation, Directorate: Recourse Quality Information Services (RQIS).

Map produced by:
Department of Water & Sanitation: Directorate: Spatial Information (SI); Sub-Directorate: Geographic Information and Archiving (GI&A) -
Cartographic Services Unit. Map Date: Jan 2026(Ref: GM25_713)

water & sanitation
Department:
Water and Sanitation
REPUBLIC OF SOUTH AFRICA